

Harvest Years

1977



2024

Senior Center

30 SOUTH STREET, CAMDEN, DE 19934

TABLE OF CONTENTS

Monthly Birthdays.....	Pg. 2
Executive Director's Notes.....	Pg. 3
Activity Director's Notes.....	Pg. 3
Jody Sweeney Message.....	Pg. 5
Monthly Menu.....	Pg. 6
Monthly Activities.....	Pg. 7
Pat's Beauty Salon.....	Pg. 8
The Computer Guy.....	Pg. 8
Snap Program.....	Pg. 9
Lunchroom News.....	Pg. 10
Lions Club Meetings.....	Pg. 10

HOURS

Monday - 8 AM - 3 PM
Tuesday - 8 AM - 3 PM
Wednesday - 8 AM - 3 PM
Thursday - 8 AM - 3 PM
Friday - 8 AM - 3 PM

Closed Saturday & Sunday

Harvest Years Senior Center, Inc. Board of Directors 2024

Jack Walters.....President
Judie Burke.....Vice President
Barbara Morton.....Treasurer
Judy Lomax.....Secretary
Tom Bones.....Executive Director
Board Members: Sandi Billings, Gary Kutsch

Harvest Years Senior Center Members
are Welcome to Attend

Harvest Years Monthly



May 2024
VOLUME 22 - ISSUE 5

302 698-4285 - Website: <http://harvestyears.org>

1977 - Celebrating 47 Years - 2024

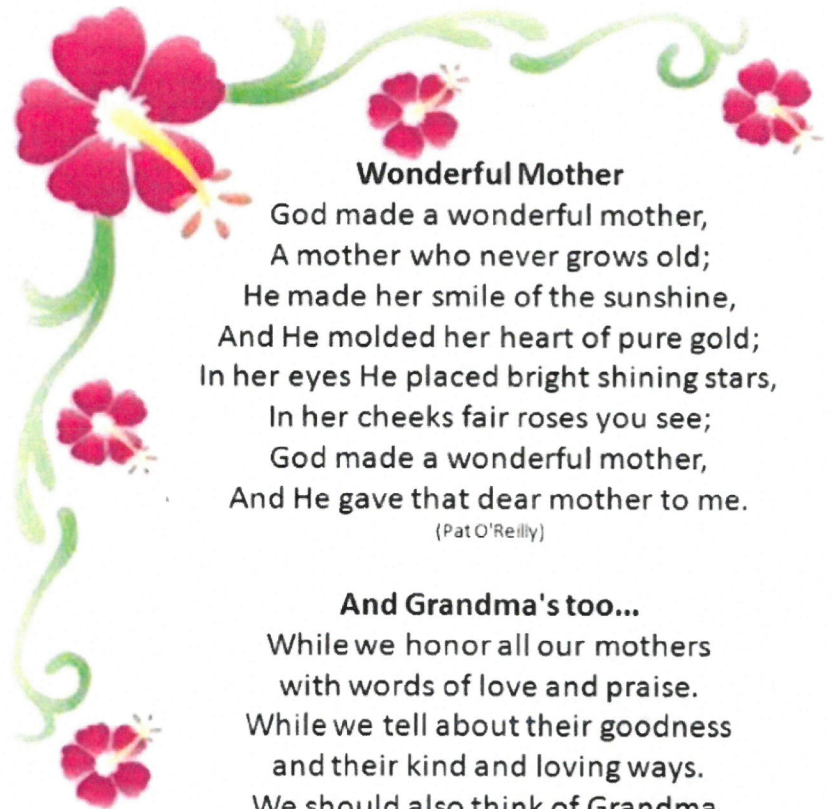

Wonderful Mother

God made a wonderful mother,
A mother who never grows old;
He made her smile of the sunshine,
And He molded her heart of pure gold;
In her eyes He placed bright shining stars,
In her cheeks fair roses you see;
God made a wonderful mother,
And He gave that dear mother to me.

(Pat O'Reilly)

And Grandma's too...

While we honor all our mothers
with words of love and praise.
While we tell about their goodness
and their kind and loving ways.
We should also think of Grandma,
she's a mother too, you see....
For she mothered my dear mother
as my mother mothers me.

Author Unknown

Happy



Birthdays

1 Donna Ebell
2 Robert Gadsden
2 Edward Pfeiffer
2 John Roch, Jr.
3 Etta Moyer
4 Peter Trotta
5 Patricia Fisher
6 Robert Raczynski
7 LeRue Wensel
8 Arlene Anderson
8 Sheila Dennis
9 Greta Fountain
10 Patsy Brown
10 Patricia Eccles
10 Ann Marie Taylor
10 Zerfines Tsadik
12 Rita Saulsbury
15 Dave Hilton

15 Bruce MacGloan
15 Maureen Reb
16 Barbara Ball
17 Charlotte Costello
17 William Green
17 Rica Irvin
17 Margaret Smith
19 Betty Richard
19 Elizabeth Tabaac
20 David Baird
20 Betty Haley
20 Karen Turner
20 Marlou Woodward
21 Virginia Dear
21 Kathleen Strawn
22 Karen Cassidy
22 Susan Williams

23 Bill Hufnal
23 Helen Radtka
24 Lydia Reed
25 Debra Pratt
25 Nancy Blue Rogall
25 Sharon Widener
26 Ann Cahill
26 Gloria Carey
26 Betty Ray
26 Wini Walton
29 Joy Torbert
30 Barbara Pavelka
30 Bonnie Procopio
30 Lois Ann (Tuslin) Williams
31 Edward Aziz
31 Paul Denick
31 Joan Mahan
31 Susan Montanye

*****PLEASE BE SURE TO CALL ** (302) 698-4285*****

*****PLEASE CALL TO ORDER YOUR BIRTHDAY LUNCH***** to be delivered to your home on the third Thursday of **MAY** Order by 10 AM and your lunch will be delivered between 11:30 AM - 1:30 PM. **Free Birthday Lunches are for Eat-In ONLY.** If you do not see your name on the Birthday list of names for **MAY** it may be because you are not current with your annual dues and are not eligible for a free birthday lunch. If you think we have made an error do not hesitate to call the front desk.....

HAPPY BIRTHDAY and Thank You...

LUNCHES WILL CONTINUE TO BE DELIVERED DAILY MONDAY THRU FRIDAY 11:30 AM - 1:30 PM.

Call in your Lunch Delivery Order or In -House Reservations by 10 AM.

LUNCH Pick/Up Time: 11:45 AM. Dine-In Lunch at the Center is OPEN at 12 NOON.

Thank You, the Management

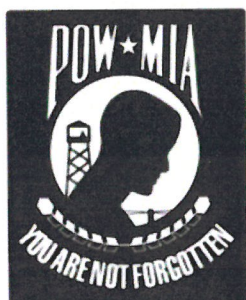

**REMEMBER OUR
POW's/MIA's**



**Keep Them in Your
Daily Thoughts &
Prayers**

We again send our thanks to our members who give us their Redner's receipts each month, that support our fundraising campaign in association with Redner's.



\$103.23



From Your
Executive Director
Tom Bones

May days are here! We have plenty of spring activities planned here at The Harvest Years to keep us busy as bees. All are guaranteed to put a little spring in your step, so please join us.

We will celebrate and remember all of our mothers and grandmothers with a special *Mother's Day Luncheon* on *Tuesday, May 7th*. A delicious meal and a special gift for all of our special ladies is on the menu. Gentlemen, please join us as well as we celebrate these great ladies that we are lucky to have in our lives.

May, 2024 is also when we recognize and celebrate *Older Americans Month*. This year the theme will be, Powered by Connection, which recognizes the profound impact that meaningful and social connections have on our health and well being. We will explore the vital role that being connected plays in supporting our independence and again in place, by combatting isolation, loneliness and other issues.

Our recent fundraisers have been very successful, thanks to all of you. Our Easter egg sale exceeded 150 eggs sold in April. Thank you to all of our hard working bunnies!

Please join us this month for two big events. *On Friday, May 10th* we will host our semi-annual *Spaghetti Dinner Fundraiser*. Tickets for this event are \$12.00 per dinner.

Friday, May 17th will be our *Spring Picnic at 11 A.M.* Call and reserve your space now and plan on coming out and enjoying all the fun.

Our *Memorial Day Tribute* will be held on *Friday, May 24th at 11:30 A.M.* Please come and honor our military service men and women and join us for lunch that day following the ceremony.

We are creating a section in our *Harvest Years Newsletter* as well as online on our website for our members to list or post any classified ads. Members can sell items, offer services, request services or list items that you may be in need of. There will be no fees. All that will be required is that you submit an ad and we will post it in the following months newsletter, or the current website. Have questions? Please ask.

**Enjoy all of this beautiful weather and may all of those April showers bring plenty of May flowers. To all our Mothers and Grandmothers,
Happy Mother's Day from The Harvest Years!**



Notes From Your
Activities Director
Diane Amoroso



Memorial Day Tribute
May 24, 2024
11:30 A.M.

You are invited to join us for a very special Tribute to thank all our Veterans for their dedicated and unyielding love & service to our country.

*Today we are here
Honoring American Veterans
Past, Present and Future.*

Thank you for your faithful service!

~~~

*Memorial Day* has come to mean the beginning of summer, a time for picnics and barbecues, and a holiday to gather around the family. That happiness and freedom, however, is a product of the real cause for the holiday: the sacrifices made by men and women who have fought and died for the freedoms and liberties Americans hold dear. *Memorial Day* is a time to remember that the American way of life is not cheap but rather has been purchased by the lives and blood of so many who have sacrificed for us to live free and happily now.





Happy  
Mother's  
Day!



# Mother's Day Luncheon

## Tuesday, May 7, 2024

### 12 Noon



You are invited to attend our  
**Annual Mother's Day Lunch**  
to celebrate the ladies in our lives who mean  
everything to us.

Our luncheon will honor those very special ladies with love, a  
delicious lunch, and gifts for all the special ladies.

Please call the front desk and reserve your table for a fabulous day of  
**Thanks and Love**  
to all our moms, grandmoms and others who are also special to us.



**302.242.5254**

**10% Senior Citizen  
Discount**

### TORBERT FUNERAL CHAPELS

*Our Family Serving Your Family Since 1914*

61 South Bradford St • Dover, DE 19904  
1145 East Lebanon Rd • Dover, DE 19901

**(302) 734-3341**

torbertfc@yahoo.com  
www.torbertfuneral.com

William C. Torbet | Gary J. Wallick

*"Established 1908"*

**Carole A. Kisner ABR, CRS, GRI  
REALTOR**

Cell: 302-363-3948 Office: 302-677-0020

Fax: 302-346-1606

Carole.Kisner@gmail.com



**Keller Williams Realty - Central DE**

1671 S. State Street  
Dover, DE 19901



**PACE  
YOUR  
LIFE**

*Your Life, Your Home, Your Way*

Program of  
All-Inclusive Care  
for the Elderly

paceyourlifemwv.com



**Take time  
for you.**



Schedule your  
annual woman's  
health exam today.

## LET'S GROW YOUR BUSINESS

**Advertise in our Newsletter!**

**CONTACT ME**

**Brian O'Neill**

**boneill@lpicommunities.com**

**(800) 888-4574 x3410**







*MAY 2024 REPORT*

**GEORGE "JODY" SWEENEY, KENT COUNTY LEVY COURT  
COMMISSIONER, 5th DISTRICT**



## **Economic Development**

One of the most important responsibilities of the Kent County Levy Court Commissioners is to promote Economic Development in our County. Consider this: we are slowly but assuredly changing into a community of those escaping high property and sales taxes in other states. At the same time, we continue to have those who are raising their families here, and like me, would like their children to find good paying jobs close by to stay close, and not have to move long distances away. It is a contradiction that is hard to rationalize: How do we maintain the reasons that newcomers chose Kent County as their Forever Home as opposed to maintaining the quality of life for children to seek Kent County as their Forever Home?

Attracting small businesses in retail does not provide the high-paying jobs that graduating students want, only manufacturing jobs, tech jobs, or white collar jobs will do that. In order to attract those high-paying employers, the County must make the region attractive to them. Most businesses looking to re-locate are looking at those services such as access to rail or interstate transportation. They will be looking for services that their employees will need, such as access to good schools, medical services, entertainment venues, and transportation, albeit just easy travel to those services.

So, how do we do that? Linda Parkowski and Zach Prebula from the Kent Economic Partnership (KEP) are on the case. KEP is responsible for attracting more than 1400 new jobs in 35 new or expanding businesses who spent nearly \$300million in Kent County. These are manufacturing jobs that chose Kent County because of the needs that we are able to satisfy: transportation, employee services, and location, location, location.

Moving forward, KEP is working with Kent County Commissioners, our municipal council people, and State Legislators to continue these efforts. This means addressing schools to continue educating students in those skills needed to support further manufacturing expansion. This means addressing land use decisions to make sure that new industries have areas that they can build without adversely affecting residential areas. This means making sure that land near rail lines is available for industrial expansion. This means having available workforce or affordable for first-time home buyers and employees moving here to work.

To that end, according to the most recent presentation at the Kent Economic Forecast breakfast, KEP is working on two dozen or more active projects that could bring more than 660 new jobs, and more than \$356million in spending in Kent County for new or expanding businesses. And KEP continues to ramp up their efforts with studies of a Rail Corridor Safety, an East-West Freight use, among others that will further address the needs of businesses looking to relocate here.

And Kent County Commissioners continue to do their jobs to advocate for a better county and to balance the needs of businesses, parents, children, schools, and seniors. Our ordinances help schools address space issues. Our policies improve parks and recreation. Our taxes attract those seeking to avoid high property taxes elsewhere.

*Memorial Day*



*2024*



## - May 2024 MENU -

| Monday                                                                                                   | Tuesday                                                                                                                                                 | Wednesday                                                                                      | Thursday                                                                                                                                                                                                                                | Friday                                                                                                                                                                                                               |
|----------------------------------------------------------------------------------------------------------|---------------------------------------------------------------------------------------------------------------------------------------------------------|------------------------------------------------------------------------------------------------|-----------------------------------------------------------------------------------------------------------------------------------------------------------------------------------------------------------------------------------------|----------------------------------------------------------------------------------------------------------------------------------------------------------------------------------------------------------------------|
| <b>MAY 12th</b><br>     |                                                                        | <b>1.</b><br>Baked Salmon<br>Jasmine Rice<br>Brussel Sprouts<br>Lemon Poppy Seed Muffin        | <b>2.</b><br>Baked Ziti<br>House Salad<br>Italian Bread<br>Fruity Delight                                                                                                                                                               | <b>3.</b> <u>Cinco de Mayo</u><br>Chicken Soft Taco's<br>Chips<br>Assorted Desserts                                                                                                                                  |
| <b>6.</b><br>Ham & Cheese on a Bun<br>Lettuce/Tomato<br>Pickles/Chips<br>Brownie                         | <b>7. Mother's Day Lunch</b><br><b>Roast Beef / Gravy</b><br><b>Mashed Potatoes</b><br><b>Green Beans</b><br><b>Roll</b><br><b>Strawberry Shortcake</b> | <b>8.</b><br>Swedish Meatballs<br>Over Noodles<br>Peas & Carrots<br>Bread<br>Vanilla Pudding   | <b>9.</b><br>Stuffed Peppers<br>Baked Potatoes<br>Roll<br>Jell-O w/Fruit                                                                                                                                                                | <b>10.</b><br>Chicken Salad Croissant<br>Suddenly Pasta Salad<br>w/Ranch, Bacon, Vegeta-<br>ble Blend and Seasoning<br>Assorted Desserts                                                                             |
| <b>13.</b><br>Beef Goulash<br>Romaine Salad<br>Italian Bread<br>Peaches                                  | <b>14.</b><br>Sweet & Sour Chicken<br>Rice<br>Carrots<br>Cupcake                                                                                        | <b>15.</b><br>Braised Beef<br>Over Noodles<br>Spinach<br>Roll<br>Orange                        | <b>16. Happy Birthday</b><br> Roasted Pork Loin<br>Mashed Potatoes<br>Gravy<br>Vegetable Blend<br>Roll<br><br>Ice Cream/Cake<br><u>In-House ONLY</u> | <b>17. OUTDOOR PICNIC</b><br><b>Grilled Hot Dogs,</b><br><b>Hamburgers</b><br><b>Baked Beans</b><br><b>Assorted Desserts</b><br> |
| <b>20.</b><br>Chicken Patty on a Bun<br>Lettuce/Tomato<br>Pickles/Chips<br>Pears                         | <b>21.</b><br>Cobb Salad<br>Turkey, Bacon, Lettuce,<br>Tomato, Blue Cheese<br>Sweet Roll<br>Fruit                                                       | <b>22.</b><br>Baked Flounder<br>Tartar Sauce<br>Stewed Tomatoes<br>Macaroni & Cheese<br>Muffin | <b>23.</b><br>Beef Stew<br>Biscuit<br>Applesauce<br>Carrot Cake                                                                                                                                                                         | <b>24. Memorial Day Lunch</b><br><b>BBQ Chicken</b><br><b>Cole Slaw</b><br><b>Baked Beans</b><br><b>Assorted Desserts</b><br>   |
| <b>27. CLOSED</b><br> | <b>28.</b><br>Baked Tilapia<br>Tartar Sauce<br>Yellow Rice<br>Green Beans<br>Cookie                                                                     | <b>29.</b><br>Chicken & Dumplings<br>Peas<br>Biscuit<br>Rice Pudding                           | <b>30.</b><br>Spaghetti w/Meatsauce<br>Salad<br>Italian Bread<br>Cantaloupe                                                                                                                                                             | <b>31.</b><br>Tuna Salad on a Croissant<br>Lettuce/Tomato<br>Pickles/Chips<br>Assorted Desserts                                                                                                                      |

**FYI:** Please be advised that food prepared at Harvest Years Senior Center may contain the following ingredients: Milk, eggs, wheat, soybeans, peanuts, tree nuts, fish, shellfish and seafood base. **Harvest Years is OPEN for lunch from 11:30 to 12:30 NOTE: FREE BIRTHDAY LUNCHESES ARE FOR EAT-IN ONLY. MENU IS SUBJECT TO CHANGE - CALL: 302 698-4285**



### IMPORTANT INFORMATION FOR YOU!

Anyone taking a trip with Harvest Years Senior Center must carry a photo **ID** and a copy of your **Meds**, your primary **Dr's** name & phone # and the name & phone # of an emergency contact person.  
 If you do not bring your **ID** you will not be permitted on the trip. Thank You.



*- May 2024 ACTIVITIES -*

| Monday                                                                                                       | Tuesday                                                                           | Wednesday                                                                                                | Thursday                                                                                              | Friday                                                           |
|--------------------------------------------------------------------------------------------------------------|-----------------------------------------------------------------------------------|----------------------------------------------------------------------------------------------------------|-------------------------------------------------------------------------------------------------------|------------------------------------------------------------------|
|  <p><i>MAY 18, 2024</i></p>  |  | <p>1. 9:15 AM - 10:15 AM<br/>Land Aerobics</p> <p>9 AM - Ceramics</p> <p>12:30 PM - Hand &amp; Foot</p>  | <p>2. 9:30 AM - L.I.F.E.<br/>Aerobics Class</p> <p>12:30 PM<br/>Rummikub</p>                          | <p>3. 9:30 AM<br/>Phase 10</p>                                   |
| <p>6. 9:30 AM - L.I.F.E.<br/>Aerobics Class</p>                                                              | <p>7. 9:30 AM - Crafts</p> <p>12:30 PM - Domino's</p>                             | <p>8. 9:15 AM - 10:15 AM<br/>Land Aerobics</p> <p>9 AM - Ceramics</p> <p>12:30 PM - Hand &amp; Foot</p>  | <p>9. 9:30 AM - L.I.F.E.<br/>Aerobics Class</p> <p>12:30 PM<br/>Rummikub</p>                          | <p>10. 9:30 AM<br/>Phase 10</p> <p><b>12:30 PM<br/>BINGO</b></p> |
| <p>13. 9:30 AM - L.I.F.E.<br/>Aerobics Class</p>                                                             | <p>14. 9:30 AM - Crafts</p> <p>12:30 PM - Domino's</p>                            | <p>15. 9:15 AM - 10:15 AM<br/>Land Aerobics</p> <p>9 AM - Ceramics</p> <p>12:30 PM - Hand &amp; Foot</p> | <p>16. 9:30 AM - L.I.F.E.<br/>Aerobics Class</p> <p>12:30 PM<br/>Rummikub</p>                         | <p>17. 9:30 AM<br/>Phase 10</p>                                  |
| <p>20. 9:30 AM - L.I.F.E.<br/>Aerobics Class</p>                                                             | <p>21. 9:30 AM - Crafts</p> <p>12:30 PM - Domino's</p>                            | <p>22. 9:15 AM - 10:15 AM<br/>Land Aerobics</p> <p>9 AM - Ceramics</p> <p>12:30 PM - Hand &amp; Foot</p> | <p>23. 9:30 AM - L.I.F.E.<br/>Aerobics Class</p> <p>12:30 PM<br/>Rummikub</p>                         | <p>24. 9:30 AM<br/>Phase 10</p>                                  |
| <p>27. <b>CLOSED</b></p>  | <p>28. 9:30 AM - Crafts</p> <p>12:30 PM - Domino's</p>                            | <p>29. 9:15 AM - 10:15 AM<br/>Land Aerobics</p> <p>9 AM - Ceramics</p> <p>12:30 PM - Hand &amp; Foot</p> | <p>30. 9:30 AM - L.I.F.E.<br/>Aerobics Class</p> <p>9:30 AM - Crafts</p> <p>12:30 PM<br/>Rummikub</p> | <p>31. 9:30 AM<br/>Phase 10</p>                                  |

**SUPPORT OUR ADVERTISERS!**



# HARVEST YEARS SENIOR CENTER



## 'HAIRCUTS by PAT'

30 SOUTH STREET, CAMDEN, DE 19934  
302 698-4285

Pat Reynolds, R.C.

PROFESSIONAL HAIR STYLIST

Hours: Wednesday, & Thursday  
9 A.M. TO 3 P.M.

PLEASE CALL FOR AN APPOINTMENT

## MEMORIAL DAY

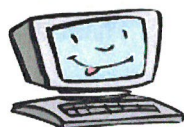

Don't know what to do now  
that you've turned on your  
computer or smart phone?

Let Terry help you! Terry Anderson, a retired Air Force Pilot and retired from the Department of Education, has volunteered his time and expertise to teach a one on one computer class.

Terry has now offered to also teach a one on one class on how to use your **Smart Phone**. If you know the basics but would like to know more, please give your name and telephone number to Diane and she will set up an appointment with the **"Computer Guy"**!

Call: 302 698-4285



## You Are Invited To Join Our Newly Formed Book Club

We have a lady who would like to volunteer her time and experience in starting a book club at HarvestYears Senior Center.

If you are interested in joining, please call **Diane** for more information & details.

302 698-4285

## Health Care Transport Program



If you are in need of our **"Medical Appointment Service"**, please call our front desk at **698-4285** to schedule your **'Pick--Up Time'**. Pick--Up times should be made 1--2 weeks in advance. Scheduled appointments must be made between 9:30 AM - 1:30 PM, **Monday - Friday**. We will pick you up 1/2 hour prior to your scheduled appointment. There will be a **\$3.00 'Trip Donation'**, payable by cash or check. We will not go into Sussex County or New Castle County due to cost. Please call Harvest Years Senior Center for more information and scheduling.

**All cancellations must be called in 48 hours in advance.**  
**FYI: Due to liability issues, we will require you to have a caregiver travel with you if you are using a wheelchair or have cognitive difficulties.**

**THANK YOU - THE MANAGEMENT**

## **'The Poppy'**

Where no other flowers grow, there the poppy grows.

**"In Flanders Field"**

**WW I POEM**

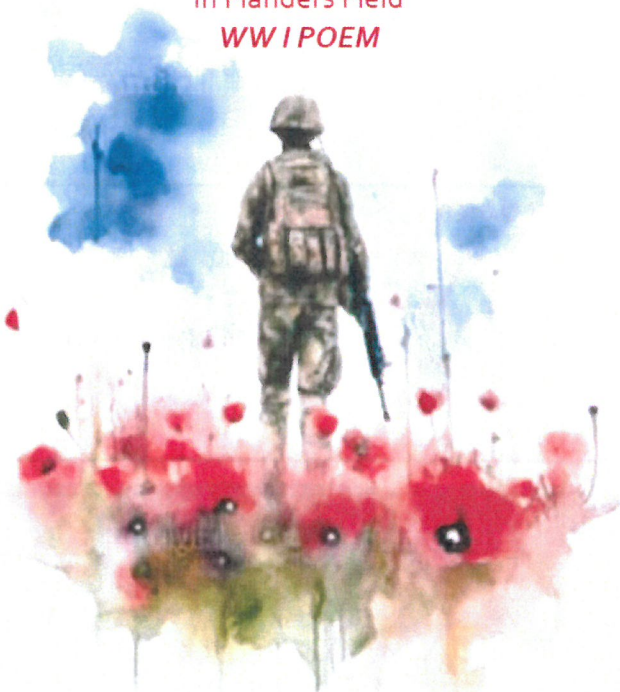



## It's Time to Get Moving!



"The first step towards getting somewhere is to decide you're not going to stay where you are."

-J.P. Morgan

A place to call home comes in many packages, it could be a move closer to family, or a senior community that offers less responsibility. There are also senior living communities with options for transitional housing to include independent living, assisted living and skilled nursing when the time comes. If you are thinking of selling your home, I can help you every step of the way! Contact me to begin your journey.



### BUYING OR SELLING?

As a Seniors Real Estate Specialist (SRES®), I have the training and experience to understand the lifestyle and financial needs of mature clients ages 55+. I am here to put my skills to work for you.



**Carla Wilson**

REALTOR®, SRES®, PSA

302-233-1882 cell

cwilson@psre.com

www.ItsTimeToGetMoving.com



Patterson-Schwartz Real Estate | 140 Greentree Drive, Dover, DE 19904 | 302-672-9400 Office

## WE'RE HIRING!

AD SALES EXECUTIVES

BE YOURSELF.

BRING YOUR PASSION.

WORK WITH PURPOSE.

- Paid training • Some travel
- Work-life balance
- Full-Time with benefits
- Serve your community



Contact us at  
careers@4lpi.com or  
www.4lpi.com/careers

## Need a Medicare Plan?

Just Call:

**Solomon Johnson**

Licensed Insurance Agent, Medicare Specialist



**Medicare Advantage Plans**

**Medicare Prescription Plans and**

**Medicare Supplement Plans**

Part C, Part D and Medigap Explained

Easy to Understand Information

Compare Different Companies' Plans and Prices

Call Today!

**973-953-7779**

**Retiring Soon?**

**Recently Moved?**

**New To Medicare?**

Please call me if you have questions or concerns



**FUTURITY FIRST**

Camden, DE 19934 | SolomonJohnson@FFIG.com  
DE License # 3000453493  
www.futurityfirst.com/solomon-johnson

WE DO NOT OFFER EVERY PLAN AVAILABLE IN YOUR AREA. ANY INFORMATION WE PROVIDE IS LIMITED TO THOSE PLANS WE DO OFFER IN YOUR AREA. PLEASE CONTACT MEDICARE GOV OR 1 800 MEDICARE TO GET INFORMATION ON ALL OF YOUR OPTIONS.



## Supplemental Nutrition Assistance Program

Putting Healthy Food Within Reach

assist.dhss.delaware.gov



Meet Oscar Sebastian at 10 AM-12 Noon on the third Tuesday of each Month during 2024. If you are 50 years old or older, Oscar can answer any questions you may have about the **SNAP Program** or he can assist you in filling out the required application.

Seniors that are receiving Medicare may be eligible for Medicaid if their income is below the specified income limits. Seniors not yet eligible for Medicare may be eligible for **Adult Medicaid** which has higher income limits. The income limits will be discussed during the **SNAP** application process.

When approved for **SNAP**, an **EBT** card is sent to the **SNAP** applicant. **EBT** cards resemble debit/credit cards. Applications for **SNAP** can be submitted to the Outreach Coordinator at several local Senior Centers across Kent County including Harvest Years Senior Center in Camden, DE.

When applying for **SNAP**, the following verifications are necessary: Social Security Card, Government Picture ID, Medicare Card, Birth Certificate, all current utility bills, out of pocket medical expenses and verification of all income being received. Social Security Award letters must also be submitted.

The MMC SNAP Program coordinator can also help with renewals and Periodic Reports. Any person 50 years or older living in Delaware can contact Oscar Sebastian at 302 734-1200 ext. 174.





**You Are All Invited To Join Us  
For Lunch At  
Harvest Years Senior Center**

**COST:**

Member - \$5.00 - Non-Member - \$7.00

Delicious Food, Nice People & Good Times.  
Join us and Bring A Friend Too!!

JOIN HARVEST YEARS AND RECEIVE A \$1.00 OFF COUPON  
TOWARDS YOUR 1st LUNCH WITH US!!  
FOR NEW MEMBERS ONLY - 2024

**EXTRA IN-HOUSE ITEMS**

Desserts \$2.00 each

Just Entrees \$3.00 each

Starch/Vegetable \$2.00 each

Sandwich entree price to be determined that  
day. Any Other Items - See Tom or Marguerite

*Our 'Soup-To-Go Kitchen' is  
CLOSED*

*We will Re-Open in the  
FALL*



**BON APPETITE !!!!**



*On this  
2024 Memorial Day  
please keep all the  
Gold Star Mothers*

*in your thoughts and prayers.  
They also gave the 'Ultimate  
Sacrifice' when they lost their  
children in Wartime conflicts.*



**Camden - Wyoming  
Lions Club**

**"Unselfish Service to the Community"**

**The Camden - Wyoming Lions Club**  
meets monthly at Harvest Years  
Senior Center  
30 South Street, Camden, DE.

**Next Meeting  
May 13, 2024**

**Dinner: 6:30 PM - Meeting Follows**

**Lions Club  
Ready to Help, Worldwide**

*Whenever a Lions Club gets together  
problems get smaller; and communities  
get better. That's because we help  
where help is needed - in our own com-  
munities or around the world - with un-  
matched integrity and energy.*

**TRANSPORTATION SERVICES**

The Harvest Years Senior Center offers transpor-  
tation to and from the center. Our pick-up times are  
between **9:30 AM to 10 AM** and the return time will  
start between **1 PM to 2 PM**. Members can apply  
for transportation at our front desk. Bus plan tickets  
may be purchased at our front desk. You may pur-  
chase tickets ahead of time.

**You must reserve your slot 24 to 48 hours  
ahead of time.**

**Cost per trip is:**

\$ .50 per Trip  
\$ 5.00 for 10 Trips  
\$ 10.00 for 20 Trips  
\$ 20.00 for 40 Trips







Senior  
Home  
Care

CARING FOR  
SENIORS LIKE  
FAMILY



HEART  
OF THE  
HOME, LLC

302-538-6691

Winner of the **FIRST STATE FAVORITE HEARING AID CENTER**

## Trusted Hearing Care

Free Hearing Screening • All Make Repairs  
Digital Hearing Aids • Questions Answered



**Beltone™**

Don't Miss a Moment or a Word, Because the Time is Now

BC/BS • AAA • AARP • Tricare • Humana • United Healthcare

State Employees • Federal Employees • Aetna • Cigna

Milford Medical Center

800 Airport Road

Milford

302-422-4677

Beltone Audio Services

1033 S. DuPont Hwy.

Dover

302-674-8800

[www.beltone.com](http://www.beltone.com)



**Pippin**

Funeral Home & Crematorium, Inc.  
Mausoleums & Monuments LLC

119 W. Camden-Wyoming Ave., Wyoming, Delaware 19934  
302.697.7002 | [www.pippinfuneralhome.com](http://www.pippinfuneralhome.com)

Place Your Ad Here and  
Support our Community!

Instantly create and  
purchase an ad with

AD  
CREATOR  
STUDIO

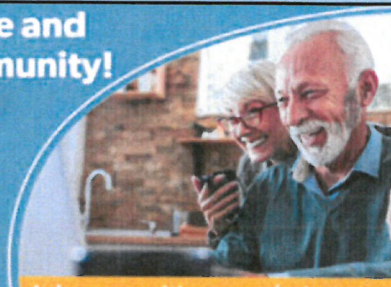

[ipicommunities.com/adcreator](http://ipicommunities.com/adcreator)

# NEVER MISS OUR NEWSLETTER!

**SUBSCRIBE**

Have our newsletter  
emailed to you.



VISIT [WWW.MYCOMMUNITYONLINE.COM](http://WWW.MYCOMMUNITYONLINE.COM)



Ad info. 1-800-477-4574 • Publication Support 1-800-888-4574 • [www.ipicommunities.com](http://www.ipicommunities.com)

Harvest Years Senior Center, Camden, DE

06-5270





**HARVEST YEARS SENIOR CENTER, INC.**  
**30 SOUTH STREET, CAMDEN, DE 19934**  
**PHONE: (302) 698-4285**  
**FAX: (302) 698-4286**  
**E-mail: [hysc@comcast.net](mailto:hysc@comcast.net)**

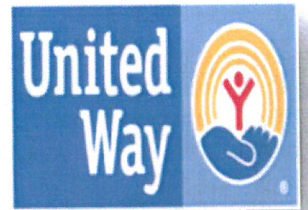

**HALL RENTALS AVAILABLE**  
**HOURS OF OPERATION — CALL MONDAY - FRIDAY**  
**8 A.M. - 3 P.M.**



**MEMORIAL DAY - 2024**

*Home of the Free - Because of the Brave*  
*God Bless America*



*God Bless Our Troops,  
Always remember to keep  
them all in Our Daily Thoughts  
and Prayers.....*



*May 2024*

*Please Donate to The USO  
See Diane—Activities Director*

